Horn in F

Happy Birthday
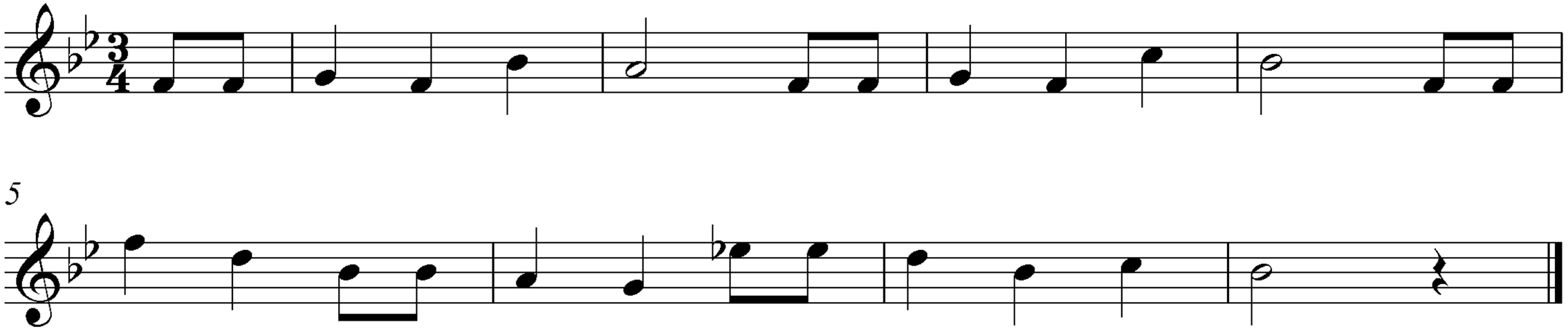
Moderato